

Patient report

Bio-Rad DATE: 01/24/2019
 D-10 TIME: 09:29 AM
 S/N: #DJ4I016123 Software version: 4.20-2
 Sample ID: 10382921
 Injection date 01/24/2019 09:28 AM
 Injection #: 11 Method: HbA1c
 Rack #: --- Rack position: 6

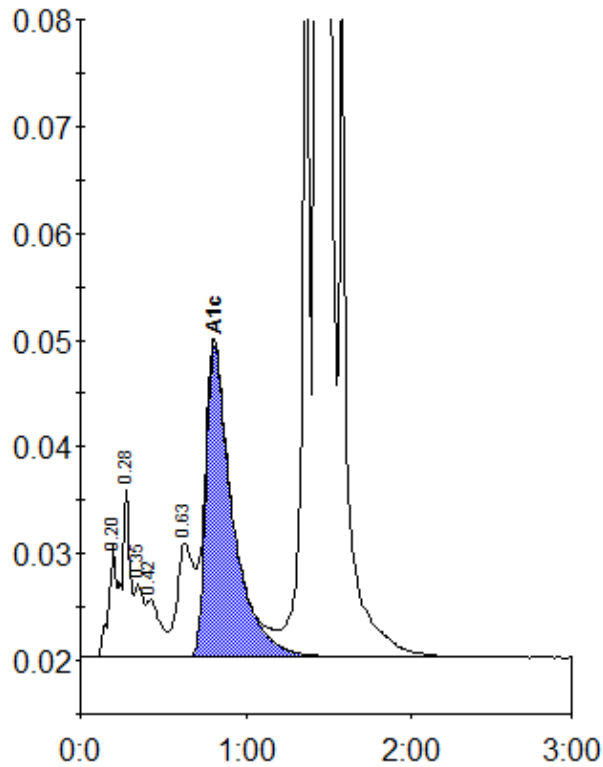

Peak table - ID: 10382921

Peak	R.time	Height	Area	Area %
A1a	0.20	10700	45389	1.2
A1b	0.28	15625	43690	1.2
Unknown	0.35	6931	24129	0.6
F	0.42	5380	31980	0.8
LA1c/CHb-1	0.63	10712	77162	2.0
A1c	0.81	29116	327487	10.9
P3	1.36	74609	242043	6.4
A0	1.43	871101	2983316	79.0
Total Area:			3775197	

Concentration:	%
A1c	10.9